INDOFINE Chemical Company, Inc.

121 Stryker Lane, Bldg. 30, Suite 1 • Hillsborough, NJ 08844 • U.S.A.
Phone: (908) 359-6778 • FAX: (908) 359-1179
website: www.indofinechemical.com
e-mail: chemical@indofinechemical.com

CERTIFICATE OF ANALYSIS

Catalog Number:	21-059
Product Name:	**2-CYANO-4-(TRIFLUOROMETHYL)DIPHENYLSULFIDE**
CAS Number:	[52548-95-5]
Lot Number:	56-049
Chemical Formula:	$C_{14}H_8F_3NS$
Molecular Weight:	279.29
Appearance:	White crystalline solid
Storage:	Store in a cool, dry place
Purity:	95+%

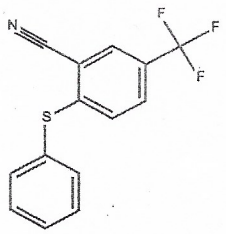

Prepared by:
Ramesh Mandadi
Ramesh Mandadi
Director of Operations

Reviewed and Approved by:
Sujata Moton
Sujata Moton
VP